

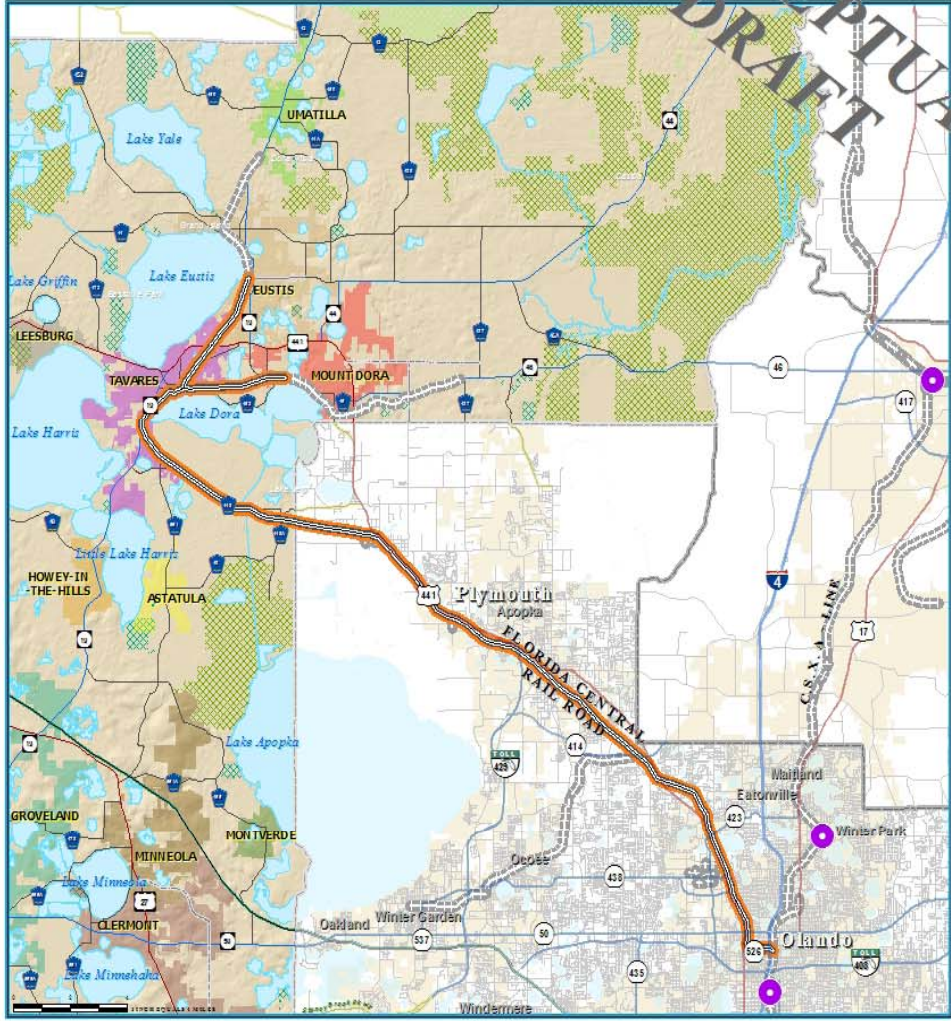

ORANGE BLOSSOM EXPRESS

Metropolitan Planning Organization
 2010 Census: 100,000
 Planning Period: 2013
 Phone: (352) 331-1100
 Fax: (352) 331-4000
 www.lake-sumter-mpo.gov

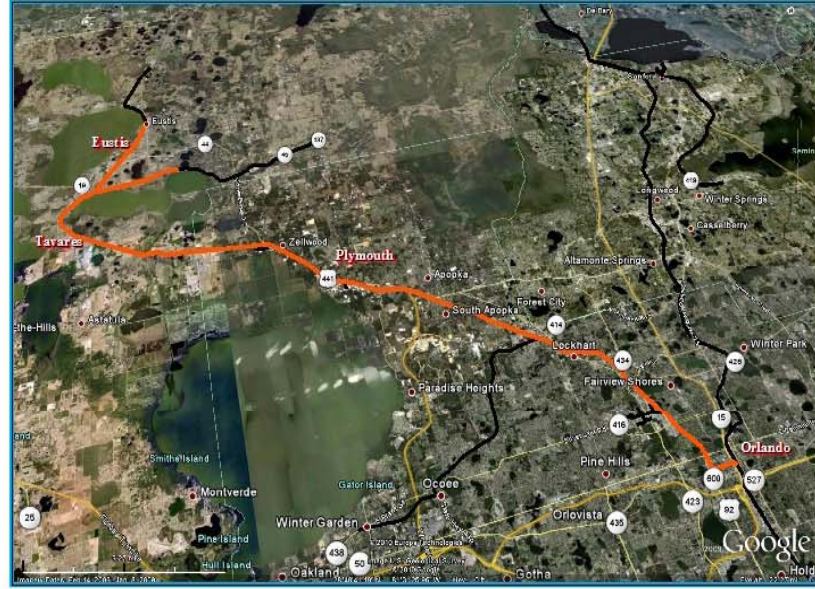

- Amtrak Station
- Proposed Service Limits Orange Blossom Express
- Existing or Active Railroad
- County Delineation



TRANSPORTATION PLANNING AREA SUMTER AND LAKE COUNTY, FLORIDA



- County Road
- State Road
- US Highway
- Interstate
- Turnpike
- Water Body
- Public Lands Managed by Federal Agency
- Public Lands Managed by State Agency
- Public Lands Managed by Local Agency

DISCLAIMER: This map was prepared by the Lake-Sumter Metropolitan Planning Organization (MPO) for the purpose of transportation planning. It is not intended to be used for any other purpose. The MPO is not responsible for any errors or omissions in this map. The MPO is not responsible for any actions taken based on this map. The MPO is not responsible for any damages or injuries resulting from the use of this map. The MPO is not responsible for any legal actions taken against it based on this map. The MPO is not responsible for any actions taken based on this map. The MPO is not responsible for any damages or injuries resulting from the use of this map. The MPO is not responsible for any legal actions taken against it based on this map.

CONCEPTUAL
DRAFT

